

PLAT OF SURVEY

BEING A PARCEL OF LAND SITUATED IN THE SOUTHWEST QUARTER,
SECTION 20, TOWNSHIP 9 SOUTH, RANGE 1 WEST, MILLCREEK TOWNSHIP,
WILLIAMS COUNTY, OHIO.

SURVEYED FOR:
BILL HAYNES

BILLY JOE AND LISA K. HAYNES
DEED VOL. OR 13 PG. 334

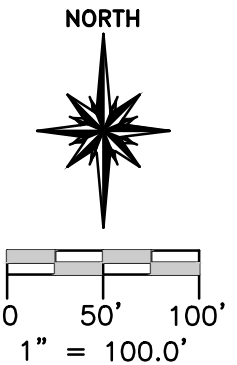

BILLY JOE AND LISA K. HAYNES
DEED VOL. OR 13 PG. 334

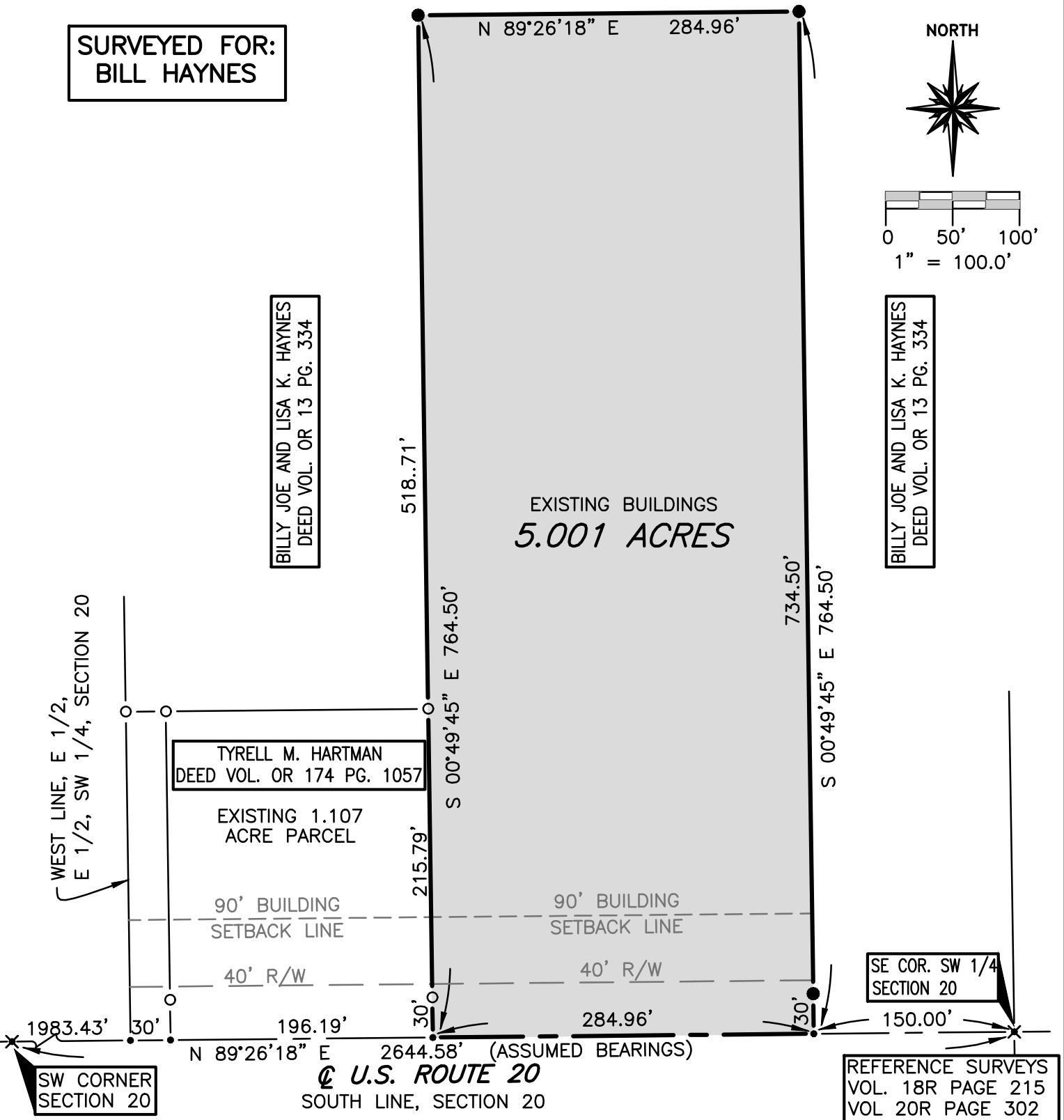

LEGEND

- PLACED 5/8" REBAR W/ CAP (M) BEARING OR DISTANCE MEASURED THIS SURVEY
- FOUND IRON PIN OR PIPE
- POINT ESTABLISHED THIS SURVEY (R) RECORDED DISTANCE OR BEARING FROM DEED OR ORIGINAL PLAT
- ✕ FOUND PK NAIL W/SHINER
- ⊗ FOUND RAILROAD SPIKE

I HEREBY CERTIFY THAT I HAVE SURVEYED THE PREMISES SHOWN ON THE PLAT ABOVE. ALL DIMENSIONS ARE SHOWN IN FEET AND DECIMALS THEREOF. SINCE THIS SURVEY DOES NOT INCLUDE A TITLE SEARCH, THERE COULD BE EASEMENTS OR OTHER ENCUMBRANCES UPON THE LAND WHICH ARE NOT SHOWN ON THIS SURVEY PLAT. IF THESE ARE REQUIRED, PLEASE FURNISH THE NECESSARY INFORMATION. THE BEARINGS AND DISTANCES SHOWN ON THE PLAT ABOVE ARE BASED ON STATE PLANE COORDINATES, SPC83, ZONE-OHIO NORTH. THIS SURVEY HAS BEEN RECORDED IN VOL. 20R PAGE 342 OF THE WILLIAMS COUNTY SURVEY RECORDS.

REPLACEMENT COPY 1-21-2019

DENNIS M. BELL
REGISTERED SURVEYOR NO. 6717

JOB NO : 04-100

DATE : 7-JULY-2004



Bell
Engineering
United Inc.

5691 State Route 15
P.O. Box 565
Bryan, Ohio 43506
419-636-2585
fax 419-636-8434